



Gold Finch - Widebeam

£149,950

Introducing Gold Finch, a stunning 60ft by 12ft 6' Widebeam built by Collingwood in 2021. With the benefit of 2 cabins. A skylight feature within the saloon and a stunning electric letterbox stove. Experience comfort and style like never before!

- Widebeam Cruiser Stern
- Canaline 60hp Engine
- 60ft by 12ft 6'
- Derbyshire



Scan here for the
3D Tour

Boat Specification

Plating Specification:	Steel 10/6/5/4
Hull Shape:	Flat
Flooring:	Solid Wood/Tiles & carpet
Cabin Sides:	Painted Ply
Insulation:	Sprayfoam
Windows:	Top Opening

Engine Details

Engine Make/Model:	Canaline 60hp
No. Cylinders:	Four
Cooling Type:	Keel
Gear Box Make/Model:	PRM 260
Fuel Type:	Diesel
Fuel Tank Capacity:	565 Litres
Bow Thruster:	Vetus 95kgf

Additional Information:

Hot Water & Heating

Hot Water Source:	Calorifier/Immersion/Webasto
Central Heating:	Webasto Thermo Top Evo 5kw
Stove Make/Type:	Electric Letterbox Stove
Water Tank Capacity:	755 Litres

Electrical System

12v:	Yes
240v:	Yes
Inverter:	Sterling Pro Combi 2.5kva
Generator:	n/a
Batteries:	1 Starter, 2 Leisure, 1 Bow Thruster
Solar Panels:	n/a
Notes:	Galvanic Isolator

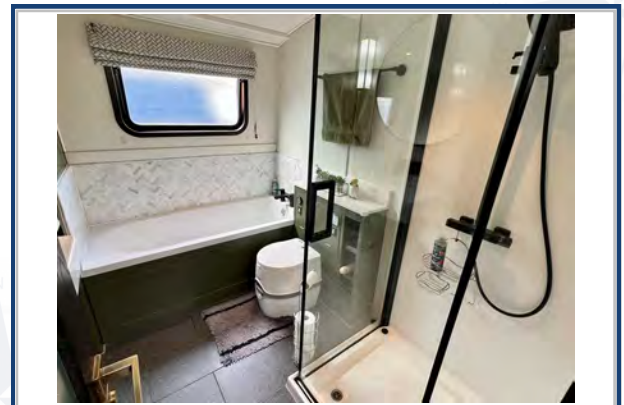

**Viewings by appointment
only. Please call us to arrange.**

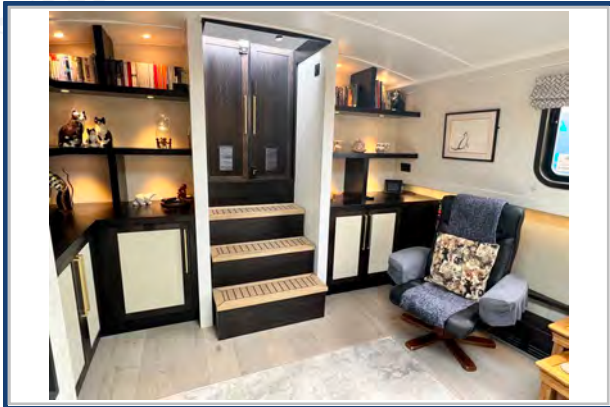

Galley

Cooker: Belling
 Fridge/Freezer: Integrated Fridge & separate Freezer
 Gas/12v/240v:: 240v
 Additional Information: Breakfast Bar. Washing Machine.

Accommodation

No. of Berths: Four
 Fixed: King Size & Double
 Additional Berths: Two cabins

Bathroom

Toilet: Cassette
 Bath / Shower: Bath & separate Shower
 Vanity Basin: Yes
 Additional Information: Underfloor heating. Slate Tiles
 Plumbing in place for pump out toilet if required.

Vessel History

BSC/RCD: BSC 2025
 Maintenance: Blacked 2021. Engine Serviced 2023

Additional Information

Reverse Layout. Underfloor heating. Side Hatch. Skylight.
 Main water pump has been replaced.
 Covers have been cleaned and weatherproofed.

Please Note:

No guarantee is given or implied with regards to specification but descriptions are given in good faith. All vessels are sold without warranty or condition as to the fitness either expressed or implied by status or otherwise. No appliances or systems have been tested. All measurements stated are approximate. These details are not intended to, and do not, form any part of any current or future contract. In this transaction we are acting as Brokers only. All sales subject to contract. We are relying on information supplied solely by the seller and the Company cannot be held responsible or liable if information is proven to be inaccurate. All information is given as a guide. Plating thickness cannot be measured during Nationwide Boat Sales visit while the boat is in the water and is based on information supplied by the owner. A prospective buyer is strongly advised to check the particulars and where appropriate at their own expense to employ a qualified insured Marine Surveyor to carry out a survey of the vessel. It is ultimately the responsibility of the buyer to ensure that all the particulars are accurate prior or during the purchase of the boat. Nationwide Boat Sales advises that a qualified independent surveyor carries out a full out of water survey for every vessel.